

PREPARED FOR
CEDAR POINT PARK
ASSOCIATION

PLAT OF SURVEY

The North line of Walnut Grove Park, Part of Government Lot 2 in the Southeast 1/4 of Section 6, Township 1 North, Range 17 East, in the Village of Williams Bay, Walworth County, Wisconsin.

PATHFINDER SURVEYING
(a NMB Company)
1458 HORIZON BLVD. STE. 200
RACINE, WI. 53406
WWW.PATHFINDERSURVEYING.NET
262-248-8303

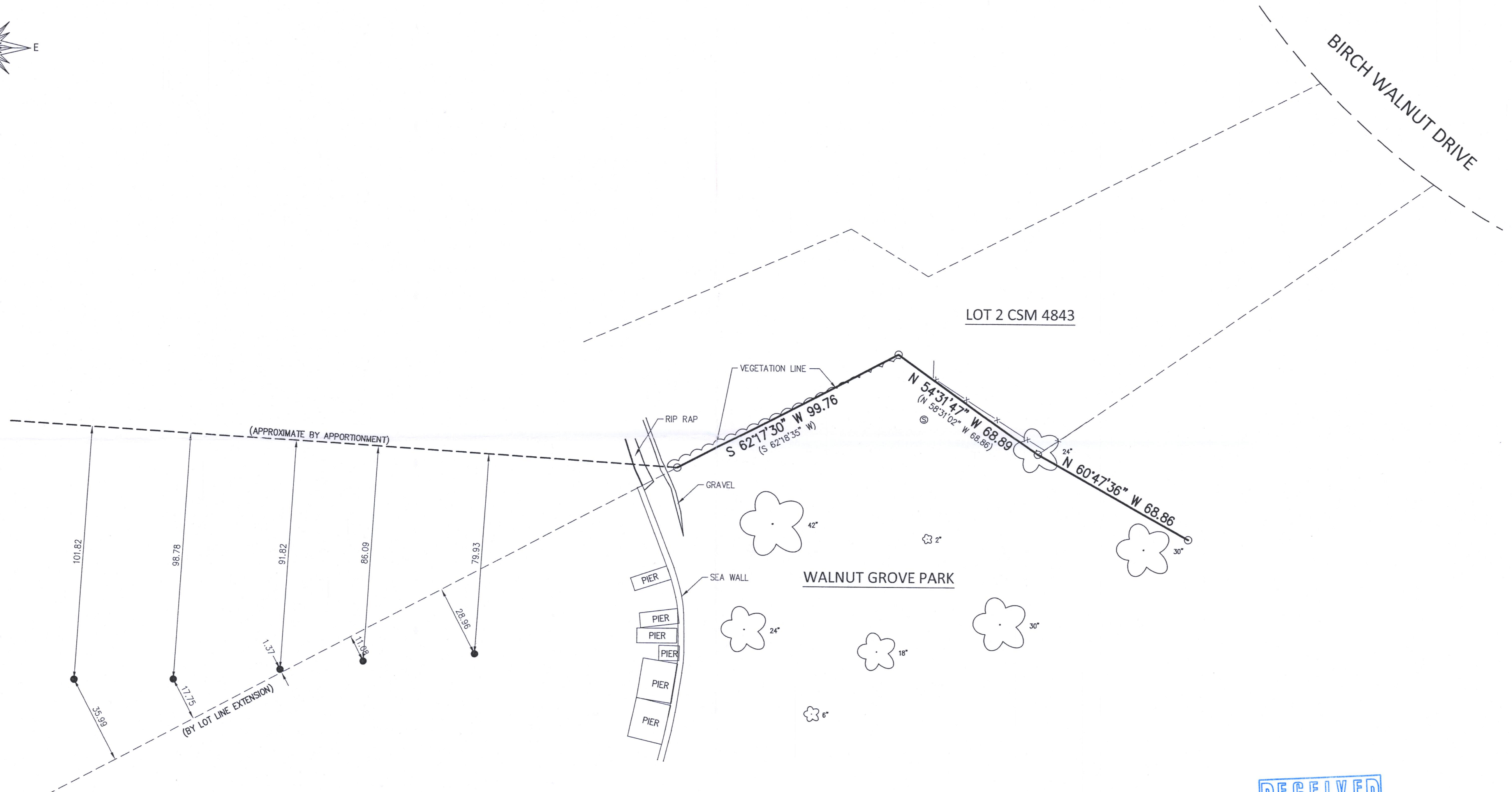
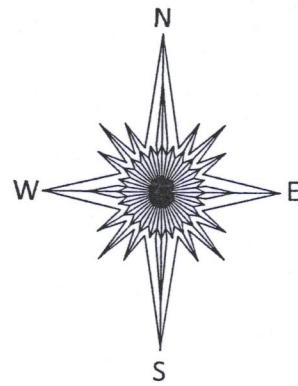

- () RECORDED AS
- FOUND IRON PIPE
- BUOY
- ⊙ SANITARY MANHOLE
- ✿ 6" DECIDUOUS TREE
- X— FENCE

SCALE 1" = 30'

JOB # 2018.0288.03

TAX ID # WCP1 00064

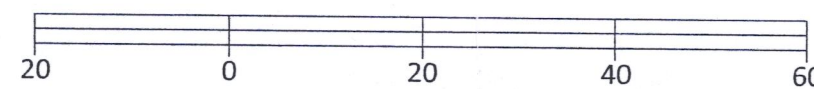

Basis of Bearing of this plat: The US State Plane
Coordinate System South Zone, NAD 83, WISCONSIN.

I hereby certify that I have surveyed the above- described
property and the above map is a true representation
thereof to the best of my knowledge and belief.

Dated this 30th day of September, 2019.

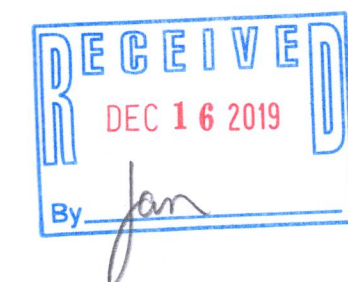

Mark R. Madsen
MARK R. MADSEN S - 2271
Wisconsin Professional Land Surveyor

WCP1-64

011-2923